

Appendix A – Site Location Plan

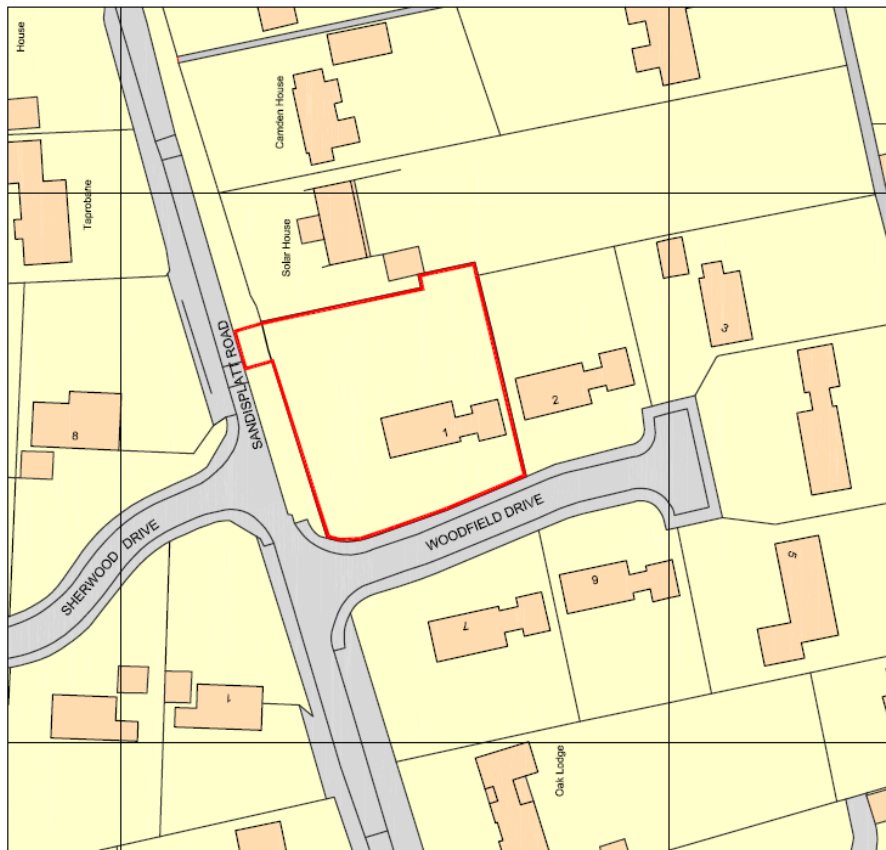

Ordnance Survey, (c) Crown Copyright 2016. All rights reserved. Licence number 100022432

Scale 1:1000@A3

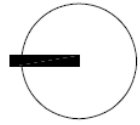

Appendix B – Proposed Plans and Elevations

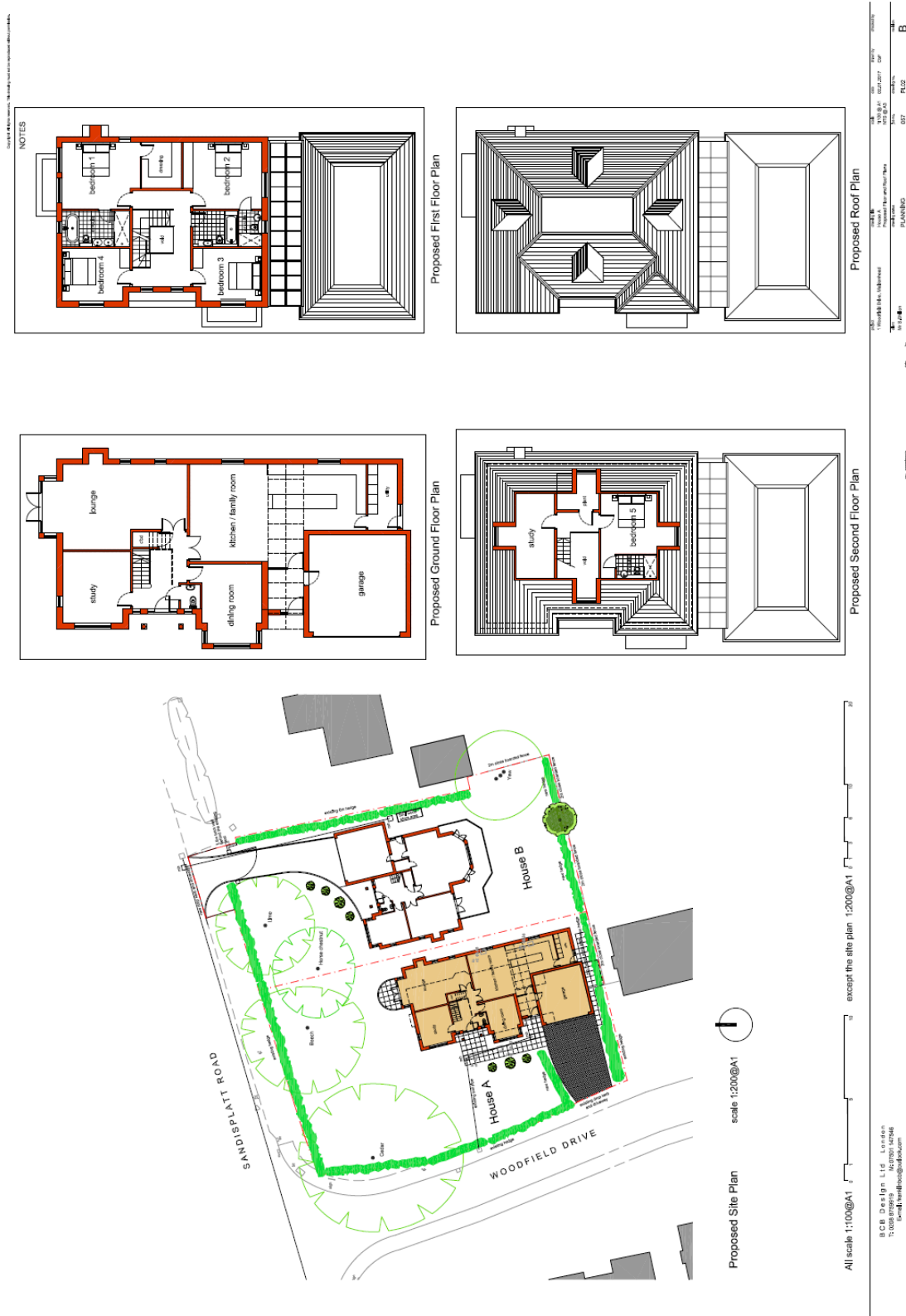

The architectural drawings show four proposed houses and a solar house. The houses are arranged in a row, with their shadows cast onto the ground. The solar house is located to the right of the proposed houses. The drawings are labeled 'Proposed House A', 'Proposed House B', and 'Solar House'.

Sandspit Road

Proposed House B

no. 5 Woodlark Drive

Proposed West Elevation

BCB Design Ltd London
7, New Street, London, EC2A 3JE
020 7460 0060
london@bcbdesign.co.uk

All scale 1:100 @ A1

0 5 10

Architectural elevation drawing of the rear facade of a three-story house. The drawing is oriented vertically on the page. It features a chimney on the left side, a gabled roof, and several windows of varying sizes. The house is shown in a line-art style with some shading to indicate depth. The drawing is labeled 'Rear Elevation' at the bottom.

ref ID	cat	cas	specy	country
10308A1	PLC3	16.1.2018	CSP	
Prepared: 1 March 2018	MTC @ AS			
PLANING	057	PLC3		A
ref ID	cat	cas	specy	country